



Belek Beach Resort is a unique holiday paradise that appeals to all types of holiday seekers. While offering spacious, comfortable and fun units for families, we also provide a peaceful environment with the adults-only Elite +13 area. By offering unique opportunities for romantic moments and special holiday experiences, we ensure that every guest has an unforgettable holiday. From young to old, we create an atmosphere where everyone will feel special.

Our modern rooms are designed to make your holiday perfect by offering elegance and comfort together. All the details required for your comfort have been considered in each room, creating a spacious and elegant atmosphere. Our food and beverage units dazzle with their modern architecture and provide the highest level of service to our guests by offering rich menus that appeal to every taste. Entertaining slides and water games promise fun moments for both children and adults. Thanks to the heating system of the aquapark and indoor pool during seasonal transitions, the temperature of the water offers a comfortable experience in all seasons.

You can enjoy the sun and the sea on our clean beach with blue flag certificate. Our beach offers you a peaceful environment with its crystal clear sea and natural beauties. Entertaining day and evening programmes enliven your holiday. These programmes, which are full of activities, animations and shows suitable for all ages, ensure that our guests have a pleasant time during their holiday.

2026 SUMMER CONCEPT ULTRA ALL INCLUSIVE (UHD) 28.03.2026 – 31.10.2026



BELEK BEACH
Resort Hotel

2026 SUMMER CONCEPT
ULTRA ALL INCLUSIVE (UHD)

Hotel Name : Belek Beach Resort Hotel

Concept : Ultra All Inclusive

Category : 5* Hotel

Address : Boğazkent Turizm Mevkii, Belek - Serik / ANTALYA

Telephone : +90 242 731 10 10

Fax : +90 242 731 08 59

Website : www.belekbeach.com

E-mail : info@belekbeach.com

Instagram : @belekbeachresort

Facebook : @BelekBeachResortHotel

Service Start Date : 2005

Location : Located on the seafront in Antalya, Belek Bogazkent Tourism Centre, our facility offers a unique holiday experience on an area of 48.000 m².

Our facility consists of 8 blocks with 4 and 5 floors connected to each other. All blocks have a lift.

Distance to Antalya Centre : 45 km

Antalya Airport (AYT) : 35 km

Distance to Belek Centre : 7 km

Transport : Public Transport / Car Hire / Airport Transfer Services (Paid)

Description : The Blue Flag certified hotel has its own 120 m long beach. The beach area consists of soft sand and the entrance is sand with small pebbles. The hotel serves all ages with football, basketball and beach volleyball courts, A'la Carte restaurants & bars, tennis courts, spa services, water slides, activities and entertainment.

Pets : Not accepted

Son Yenileme Tarihi: 2022-2023

Internet: High-speed Wi-Fi is available in rooms and public areas.



WELCOMING GUESTS

During Check-in : Welcome Desk; Turkish Delight, Sherbet and Lemonade

Reception: 24 Hour Front Desk Services

Doormen & Bellboy: 24 Hours

Vehicle Parking Service: 24 Hours

Disabled Guest: Priority in Hotel Services During Holiday

Honeymoon Couple: Odaya İkram, Genel Müdür İmzalı Tekrar Hoş Geldiniz Mektubu

Balayı Çifti: Catering, Greeting Card, Room Decoration, Breakfast,
A la Carte Restaurant reservation (1 time)



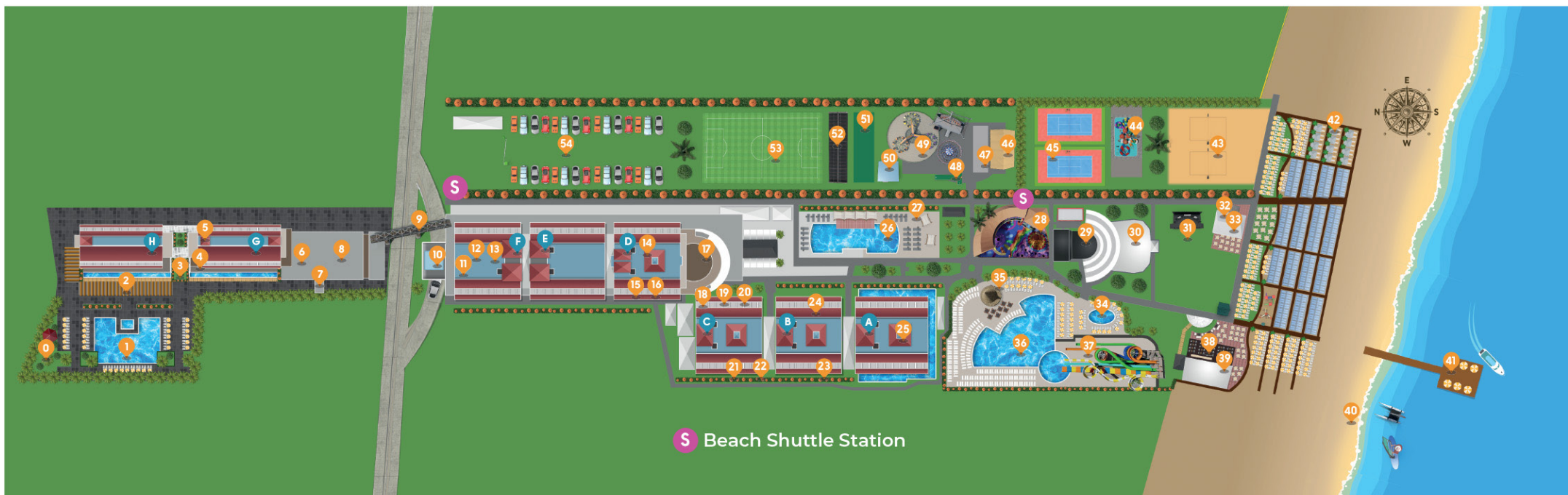

- | | | | |
|------------------------------------|--------------------------------|---|------------------------------|
| 0 Secret Garden | 14 Piano Lobby Bar | 28 Mini Club | 42 Cabanas / Elite +13 Beach |
| 1 Elite Pool / Pool Bar | 15 Side Restaurant | 29 Amphitheatre | 43 Beach Volleyball |
| 2 Elite Main Restaurant | 16 Library | 30 Zambak Bar / Pide | 44 Kids Aquapark |
| 3 Elite Tropic Bistro | 17 Aspendos Main Restaurant | 31 Concert Area | 45 Tennis Courts |
| 4 Enjoy Patisserie | 18 İstanbul Patisserie | 32 Burger House / Beach Bar | 46 Sport Academy |
| 5 Sport Bar | 19 Flamingo Italian A'la Carte | 33 Lebanese A'la Carte / Mexican A'la Carte | 47 Wood Fitness Beach |
| 6 Elite Lobby Bar / Guest Relation | 20 Steak House A'la Carte | 34 Kids Pool | 48 Mini Golf |
| 7 Elite Terrace Stage | 21 Shopping Center | 35 Activity Pool Bar | 49 Mini Lunapark |
| 8 Meeting Rooms | 22 Fitness Center | 36 Activity Pool | 50 Kids Play Ground |
| 9 Bridge | 23 Spa & Wellness | 37 Aquapark | 51 Zipline |
| 10 Main Entrance | 24 Indoor Pool | 38 Caretta Snack Restaurant / Gozleme | 52 Party Area |
| 11 Reception | 25 Game Land | 39 Caretta Fish A'la Carte | 53 Football Field |
| 12 Guest Relation | 26 Relax Pool | 40 Water Sports | 54 Car Park |
| 13 Keyf Lobby Bar | 27 Relax Pool Bar | 41 Pier | |

- Rooms are cleaning every day between 08:00-17:00, linen change every 2 days.

- In accordance with international rules, the room delivery time to the guest is 14:00 and the room delivery time of the guest on the day of departure is 12:00 at the latest

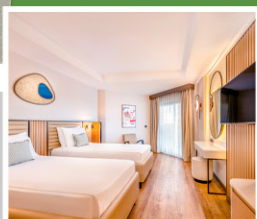

Comfort Standard Room

(A-B-C-D-E-F Block, renovated in 2022-2023) 28 m²

- Maximum capacity: 3 adults or 2 adults + 1 child
- 1 double bed or
- 1 double bed + 1 single bed or
- 1 double bed + sofa or
- 2 single beds
- Balcony or terrace
- Land or garden view
- Key card input
- Smart energy system
- Split air conditioning
- Mini bar (refilled daily)
- Kettle (tea-coffee set)
- Wi-Fi LED / Smart TV 43"
- Safety deposit box (free of charge)
- Direct dial telephone
- Bath (shower) Bath and hygiene set Slippers
- Make-up mirror and table
- WC Blow dryer
- Laminate parquet floor

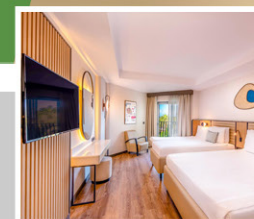

Comfort Standard Quad Room

(A-B-C-D Block, renovated in 2022-2023) 32 m²

- Maximum capacity: 2 adults + 2 children or 3 adults + 1 child
- 1 double bed + 1 single bed + baby bed
- Balcony or terrace
- Land or garden view
- Key card input
- Smart energy system
- Split air conditioning
- Mini bar (refilled every day.)
- Kettle (tea-coffee set)
- Wi-Fi LED / Smart TV 43"
- Safety deposit box (free of charge)
- Direct dial telephone
- Bathroom (shower) Bath and hygiene set
- Slippers
- Make-up mirror and table
- WC
- Blow dryer
- Laminate parquet floor

S
M
O
O
R

• Rooms are cleaning every day between 08:00-17:00, linen change every 2 days.

• In accordance with international rules, the room delivery time to the guest is 14:00 and the room delivery time of the guest on the day of departure is 12:00 at the latest

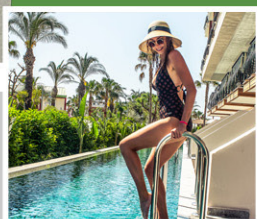

Comfort Swim Up Room / Over 13 years old (A block garden floor, renovated in 2022) 28 m²

- Maximum capacity: 1 or 2 adults
- 1 round bed (220 cm)
- Pool-garden view, direct exit to the pool
- Garden terrace; 2 sun loungers, Swing and shower on the terrace
- Key card input / Intelligent energy system
- Split air conditioning
- Mini bar (refilled daily)
- Kettle (tea-coffee set)
- Nespresso capsule coffee machine
- Wi-Fi
- LED / Smart TV 43"
- Safety deposit box (free of charge)
- Direct dial telephone
- Bathroom (shower) WC
- Special bath and hygiene set
- Slippers Bathrobe
- Blow dryer
- Makeup Mirror
- Ceramic floor.

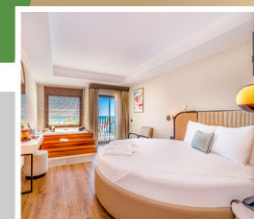

Comfort Standard Room with Jacuzzi / Over 13 years old (Block A-D, renovated in 2022) 28 m²

- Maximum capacity: 1 or 2 adults
- 1 large bed (square or round bed)
- Balcony
- Direct sea and pool view
- Jacuzzi (in room), window front, pool view)
- Key card input / Intelligent energy system
- Split air conditioning
- Mini bar (refilled daily)
- Kettle (tea-coffee set)
- Nespresso capsule coffee machine
- Wi-Fi LED / Smart TV 43"
- Safety deposit box (free of charge)
- Direct dial telephone
- Bathroom (shower) Private Bath and hygiene set
- Slippers
- Bathrobe WC
- Blow dryer
- Make-up mirror
- Laminate parquet floor

S
M
O
O
R

- Rooms are cleaned every day between 08:00-17:00, linen change every 2 days.

- In accordance with international rules, the room delivery time to the guest is 14:00 and the room delivery time of the guest on the day of departure is 12:00 at the latest



S Belek Beach Shuttle Station

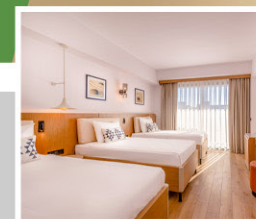
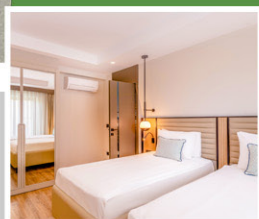
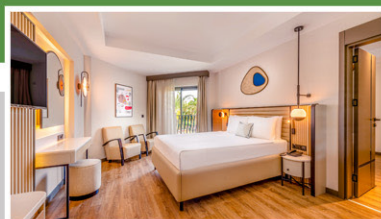

Comfort Family Room

(A-B-C-D-E-F Block, renovated in 2022-2023) 40 m²

- Maximum capacity: 4 adults or 2 adults + 2 children
- 2 separate bedrooms. With intermediate door.
- 1 double bed, 2 single beds
- 1 balcony or terrace
- Land - garden view
- Key card input / Intelligent energy system
- 2 split air conditioners
- Mini bar (refilled every day.)
- Kettle (tea-coffee set)
- Wi-Fi 2 LED / Smart TV 43"
- Safety Deposit Box (free of charge)
- Direct dial telephone
- 1 bathroom (shower)
- Bath and hygiene set
- Slipper WC
- Blow dryer
- Make-up mirror
- Laminate parquet floor

Elite Standard +13 Room / Over 13 years old

(G-H Block, blocks built in 2022) 32 m²

- Maximum capacity 3 adults
- 1 double bed or 2 single beds or
- 1 double bed + 1 single bed
- Balcony or terrace
- Land-garden view
- Key card input / Intelligent energy system
- Split air conditioning
- Mini bar (refilled daily)
- Kettle (tea-coffee set)
- Wi-Fi LED / Smart TV 43"
- Safety deposit box (free of charge)
- Direct dial telephone
- Bathroom (shower)
- Bath and hygiene set
- Slipper WC
- Blow dryer
- Make-up mirror
- Laminate parquet floor

S
M
O
O
R

- Rooms are cleaning every day between 08:00-17:00, linen change every 2 days.

- In accordance with international rules, the room delivery time to the guest is 14:00 and the room delivery time of the guest on the day of departure is 12:00 at the latest

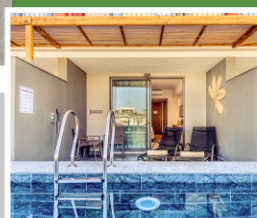

Elite Swim Up Room / Over 13 years old

(G-H Block 1st floor, blocks built 2022) 32 m²

- Maximum capacity: 1 or 2 adults
- 1 double bed, 1st floor balcony
- Pool - garden view. Direct exit to the pool
- Balcony with 2 sun loungers and private shower
- Key card input / Intelligent energy system
- Split air conditioning Swing
- Mini bar (refilled daily)
- Kettle (tea-coffee set)
- Nespresso capsule coffee machine
- Wi-Fi LED / Smart TB 43"
- Safety deposit box (free of charge)
- Direct dial telephone
- Bathroom (shower)
- Special bath and hygiene set
- Slippers Bathrobe WC
- Blow dryer
- Make-up mirror
- Ceramic floor

S
W
I
M
M
I
N
G
P
O
O
L
R
O
O
M

[REWARD YOURSELF]





RESTAURANTS

RESTAURANT NAME	PLACE	LOCATION	CLOSED AREA	OPEN AREA	OPEN SHOP	MENU	CHILD MENU
Aspendos Main Restaurant	Resort	Main Building	650 pax	300 pax	√		
Side Restaurant	Resort	Main Building	56 pax		√		√
Elite Main Restaurant	Elite	Main Building	220 pax	200 pax	√		
Tropik Bistro	Elite	Main Building	56 pax	40 pax		√	
Flamingo Restaurant	Resort	Main Building	40 pax	12 pax		√	√
Steak House	Resort	Main Building	40 pax	12 pax		√	√
Mexican Restaurant	Resort	Beachside		40 pax		√	√
Lebanese Restaurant	Resort	Beachside		40 pax		√	√
Seafood Restaurant	Resort	Beachside		45 pax		√	√
Caretta Snack Restaurant	Resort	Beachside		225 pax	√		
Burger House	Resort	Beachside		40 pax		√	√
Enjoy Patisserie	Elite	Main Building	20 pax	20 pax	√		
Istanbul Patisserie	Resort	Main Building	32 pax		√		



FOOD CONSPECTUS

SERVICE NAME	WORKING HOURS	RESTAURANT NAME	BOOK BOOKING	BUFFET
Room Service	24 Hours	Resort & Elite	Paid	SChoice Menu
Breakfast	07.00 – 10.00	Aspendos & Elite Restaurant	Free of charge	Open Buffet (International)
Late Breakfast	10.00 - 11.00	Aspendos & Elite Restaurant	Free of charge	Open Buffet
Lunch	12.30 – 14.30	Aspendos Restaurant	Free of charge	Open Buffet
Lunch (Snack)	12.00 – 16.00	Caretta Restaurant	Free of charge	Open Buffet
Lunch (Snack)	12.00 – 16.00	Burger House	Free of charge	Choice Menu
Lunch (Snack)	12.00 – 16.00	Elite Tropical Bistro	Free of charge	Choice Menu
Pancake	10.00 – 16.00	Caretta Restaurant	Free of charge	Open Buffet
Pita	12.00 – 18.30	Zambak Restaurant	Free of charge	Open Buffet
Dinner in the evening	18.30 – 21.00	Aspendos & Elite Restaurant	Free of charge	Open Buffet
Dinner in the evening	19.00 – 21.00	Flamingo Restaurant	Reservation / Couver Chargeable	Italian Cuisine Choice Menu
Dinner in the evening	19.00 – 21.00	Steak House	Reservation / Couver Chargeable	Meat Products Choice Menu
Dinner in the evening	19.00 – 21.00	Lebanese Restaurant	Reservation / Couver Paid	Lebanese Cuisine Choice Menu
Dinner in the evening	19.00 – 21.00	Mexican Restaurant	Reservation / Couver Chargeable	Mexican Cuisine Choice Menu
Dinner in the evening	19.00 – 21.00	Seafood Restaurant	Reservation / Couver Chargeable	Seafood Choice Menu
Night Dinner	21.00 – 01.00	Aspendos Restaurant	Free of charge	Open Buffet
Early Breakfast	01.00 – 07.00	Side Restaurant	Free of charge	Open Buffet
Desserts, Chocolate	10:00 – 18:00	Enjoy Patisserie	Free of charge	Open Buffet
Desserts, Cakes, Cookies	10:00 – 18:00	Istanbul Patisserie	Free of charge	Open Buffet

- Aspendos main restaurant offers themed menus of international cuisine 5 days a week.
- Vegan and detox catering is available in all main restaurants.
- Dress code is available in all restaurants.
- A la Carte restaurant change requests are made according to availability for a fee.
- Side Restaurant offers a children's buffet for dinner.



B A R S

BARS	PLACE	LOCATION	WORKING HOURS	CLOSED AREA	OPEN AREA	NON-ALCOHOLIC COLD DRINK	NON-ALCOHOLIC HOT DRINK	ALCOHOLIC COLD DRINK
Keyf Lobby Bar	Resort	Main Building	09.00 – 00.00	120 pax	52 pax	√	√	√
Piano Lobby Bar	Resort	Main Building	09.00 – 00.00	110 pax	70 pax	√	√	√
Activity Pool Bar	Resort	Poolside	10.00 – 18.00		55 pax	√	√	√
Relax Pool Bar	Resort	Poolside	10.00 – 18.00		55 pax	√		√
Elite Pool Bar	Elite	Poolside	10.00 – 18.00		40 pax	√	√	√
Elite Lobby Bar	Elite	Main Building	16.00 – 00.00	60 pax	132 pax	√	√	√
Enjoy Patisserie Bar	Elite	Main Building	10.00 – 18.00	20 pax	20 pax	√	√	√
İstanbul Patisserie Bar	Resort	Main Building	10.00 – 18.00	32 pax		Water & Soda	√	Alcoholic Coffee Cocktail
Beach Bar	Resort	Beachside	10.00 – 18.00		40 pax	√		√
Caretta Snack Bar	Resort	Beachside	10.00 – 18.00		220 pax	√	√	√
Sport Bar	Elite	Main Building	18.00 – 24.00	30 pax	16 pax	√	√	√
Disco Bar	Resort	Beachside	23.00 – 01.30	80 pax		√		√
Zambak Bar	Resort	Beachside	24 Saat		92 pax	√	√	√
Aqua Bar	Resort	Poolside	10.00 – 16.00			√	√	√
Mini Bar	Resort & Elite	All Rooms	09.00 – 16.00			√	√	Beer (Elite Rooms)



BEVERAGE CONCEPT

DRINK	LOBBY BAR	POOL BAR	BEACH BAR	DISCO	MAIN RESTAURANT	A'LA CARTE RESTAURANT
Whisky	Imported	Imported	-	Imported	-	-
Brandy	Imported & Domestic	Imported & Domestic	-	Imported & Domestic	Imported & Domestic	Imported & Domestic
Vodka	Imported & Domestic	Imported & Domestic	-	Imported & Domestic	Imported & Domestic	Imported & Domestic
Gin	Imported & Domestic	Imported & Domestic	-	Imported & Domestic	Imported & Domestic	Imported & Domestic
Tequila	Imported	Imported	-	Imported	-	-
Rum	Imported	Imported	-	Imported	-	-
Liquor	Imported & Domestic	Domestic	-	Domestic	-	-
Vermouth	Imported	Imported	-	Imported	-	-
Raki	Domestic	Domestic	Domestic	Domestic	Domestic	Domestic
Beer	Domestic	Domestic	Domestic	Domestic	Domestic	Domestic
Wine	Domestic	Domestic	Domestic	Domestic	Domestic	Domestic
Champagne	Domestic	Domestic	Domestic	Domestic	Domestic	Domestic
Soft Drinks	Domestic	Domestic	Domestic	Domestic	Domestic	Domestic
Hot Soft Drinks	Domestic	Domestic	Domestic	-	Domestic	-
Medicinal Drinks Corner	Keyf Bar	-	-	-	-	-

• In all our rooms, the mini bar is filled free of charge once a day, and the second mini bar refill requests are made for a fee.

• Subject to the laws of the Republic of Turkey, no alcoholic drinks or beverages are served to guests under the age of 18



ENTERTAINMENT PROGRAMME

YETİŞKİN ANİMASYON PROGRAMI

WATER BALL	Every day	ZIPLINE	Every day
POOL GYMNASTICS	Every day	OUTDOOR WOODSMAN FITNESS	Every day
BEACH VOLLEYBALL	Every day	YOGA & FLY YOGA	On Certain Days
BASKETBALL	Every day	AQUA WELLNESS	On Certain Days
FOOTBALL	Every day	KANGOO JUMPING	On Certain Days
TABLE TENNIS	Every day	POOL GAMES	On Certain Days
WATER GYMNASTICS	Every day	EVENING SHOWS	On Certain Days
MINI GOLF	Every day	AFTER SHOW ACTIVITIES	On Certain Days
STEP AEROBIC	Every day	KARAOKE	On Certain Days
DART - BOCCIA	Every day	LIVE MUSIC & DJ PERFORMANCES	On Certain Days
EVENING ANIMATION	Every day	CONCEPT PARTIES	On Certain Days
FITNESS CENTRE	Every day	JUMPING TRAMPOLINE	On Certain Days
TENNIS	Every day	WORKSHOPS	On Certain Days

**Zipline Note The zipline is suitable for both adults and children. The maximum weight limit is 70 kg and children can use it from the age of 4. Guests over 70kg are not recommended for use. The hotel does not accept responsibility for guests exceeding the specified weight limit*

FREE ACTIVITIES

*TABLE TENNIS	*FOOTBALL EQUIPMENT
*TENNIS EQUIPMENT	*TABLE GAME GROUPS
*BASKETBALL EQUIPMENT	*MINI GOLF EQUIPMENT
*VOLLEYBALL EQUIPMENT	*MINI LUNAPARK

PAID ACTIVITIES & SERVICES

*BABY SITTER
*TENNIS COURT LIGHTING



CONCERTS

INNA



9th of
July

MINELLI



22nd of
August



FLAMINI KIDS CLUB

Mini Club 4 – 12 yaş arası çocuklar için her gün 10.00 / 23.00 saat aralığında hizmet vermektedir.

Child Pool	: Every Day
Lego Room	: Every Day
Playground	: Every Day (in Kids Club garden)
TV Room	: The TV Room has a capacity of 30 people and is open on certain days
Playground Activities	: Every Day
Football Match/Outdoors	: Every Day
Garden Activities	: Every Day
Mini Disco	: Every Day
Hobby Garden	: On Certain Days
Concept Activities	: On Certain Days
Mini Club Evening Shows	: On Certain Days
Children's Festival	: On Certain Days
Little Chef Activities	: On Certain Days
Tiny Workshops	: On Certain Days
Baby Concept	: Microwave oven in the restaurant, baby food, milk varieties, yoghurt with fruit, blender, bottle warmer, baby chair, baby bib set, 1 bath set is sent to the room upon request for babies up to 2 years old.
Child Concept	: We have potty, toilet seat apparatus and baby bathtub service for our little guests.
Teenage Activities	: Outdoor sports and activities, darts, beach volleyball, football, table tennis, board and card games.





POOLS & AQUAPARK & BEACH

Pool Dimensions		Adult Aquapark Features		Children Aquapark Features	
Total Area of Outdoor Pools	1.828 m ²	Aqua Pool Area	150 m ²	Aqua Children Pool Area	375 m ²
Adult Pool Depth	135 cm	Adult Aqua Pool Depth	120 cm	Outdoor & Indoor / Aqua Kids Pool Depth	35 cm
Activity Pool	800 m ²	Tube Body Slide (Dry Exit)	77 m	Tube Minimax	24 m
Relax Pool	363 m ²	Body Slide (Dry Exit)	58 m	Tube Minimax	24 m
Elite Pool	451 m ²	Body Slide	83 m	Minimax Slide	26 m
Outdoor Children Pool	84 m ²	Freefall	39 m	Minimax Slide	35 m
Indoor Children Pool	23 m ²	Multi Slide (3 Channels)	39 m		
Indoor Pool	105 m ²				

There are a total of 6 pools, 3 outdoor and 1 indoor for adults, 1 outdoor and 1 indoor for children.

COASTAL FEATURES

Length	Floor	Pier	Shading	Adult Area
120 m	Sand, Gravel and Stone	Var	Tente & Şemsiye	+13 Elite Alanı Mevcut

* Aquapark is open between 28 March - 16 November. Aquapark opening hours:

28 March - 30 April 13:30 - 16:00 (weather conditions permitting)

01 May - 31 October from 10:00 - 12:30 / 13:30 - 17:00

01 November - 16 November between 13:30 - 16:00

*Lifeguard is on duty between 09.00 - 18.00 hours on our beach.

*Lifeguard is on duty in our pools between 10.00 - 18.00 hours.





PAVILION CONCEPT

Quantity	Measure	Service Hours	Type of Service	Fee
13 pieces	3.00 *2.50	10.00 – 18.00	A la Carte Service	*

General Concept	
Capacity (number of people)	4 Person
Capacity Overrun	Paid (per person charge applies)
Service Standard	Via Menu
Reservation	The day before
Socket (in beach pavilions)	220 volt
Sunbed / Umbrella	Included in the concept
Beach Towel	Included in the concept
Safe deposit box	Included in the concept
Mini Bar	Included in the concept
Ventilator	Included in the concept

Food & Beverage Concept	
Welcome Setup Nuts, Fruit Basket & Champagne	10:00
Tea & Coffee and Dry Pastry Service	10:30
Beer, Wine, Non-alcoholic Hot & Cold Drinks	10:00 / 17:00
Snack Types (menu)	12:00 / 16:00
Fruit Service	15:00
Ice Cream Service	15:30
Tea & Coffee and Dry Pastry Service	16:30

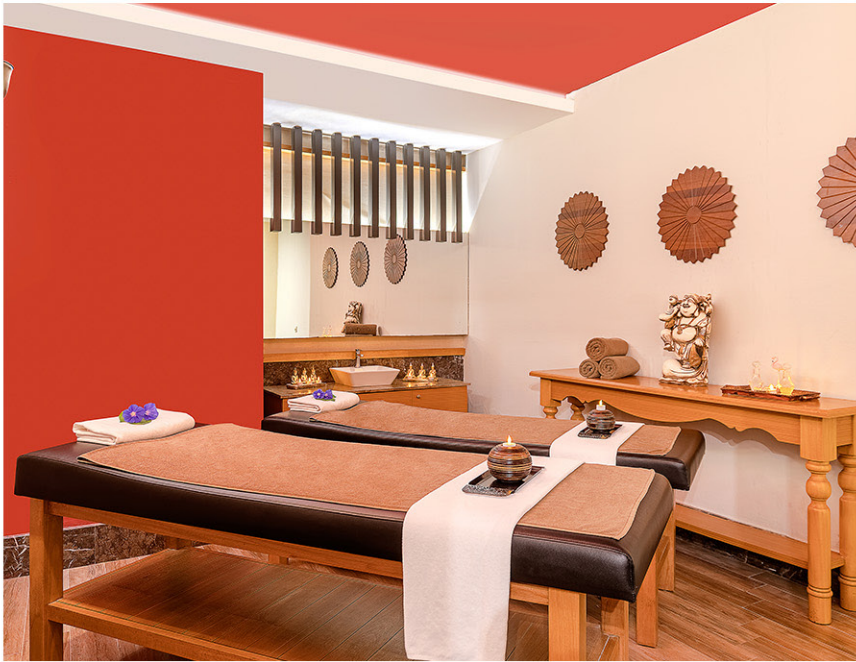

SPA CENTRE

Our Spa Centre is a 460 m² health and beauty centre with skin and body care treatments, massage rooms, sauna, Turkish bath, indoor pool, showers in the pool, jacuzzi, relaxation area and fitness room.

SERVICE	NUMBER	FREE	PAID
Turkish Bath	1	x	
VIP Turkish Bath	1		x
Sauna Room	2	x	
VIP Sauna Room	1		x
Steam Room	1	x	
Skin and Body Care Room (shower available)	1		x
Couple Massage Room (shower available)	2		x
Thai Massage Room	1		x
Bali Massage Room	1		x
Classic Massage Room (shower available)	6		x

OTHER PAID SERVICES

- * Water Sports
- * Doctor's Office
- * Photography Services
- * Game Parlour
- * Bicycle Hire
- * Car Hire
- * Hairdresser
- * Stores
- * Laundry Service





MEETING ROOMS

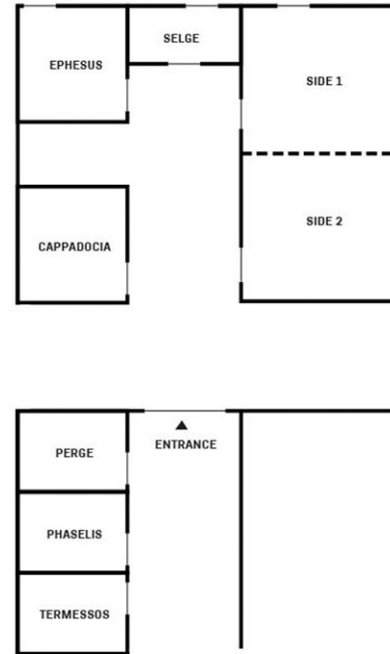

SALON	Width (m)	Length (m)	Height (m)	Area (m ²)	Theatre	Classroom	Banquette	Cocktail
SIDE (1-2)	29.1	17	5	500	600	327	280	500
SIDE 1	18,51	17	5	300	300	162		
SIDE 2	12,34	17	5	200	200	150		
FOYER				181				
SELGE	54	11.5	4.5	61	48	36		
EPHESUS	13.3	7.5	4.5	100	90	71		
CAPPADOCIA	1146	7.5	4.5	86	72	54		
PERGE	6	8	3.5	48	40	20		
PHASELIS	6	8	3.5	48	40	20		
TERMESSOS	6	8	3.5	48	40	20		
INFO	5	12	2.7	68	55	30		

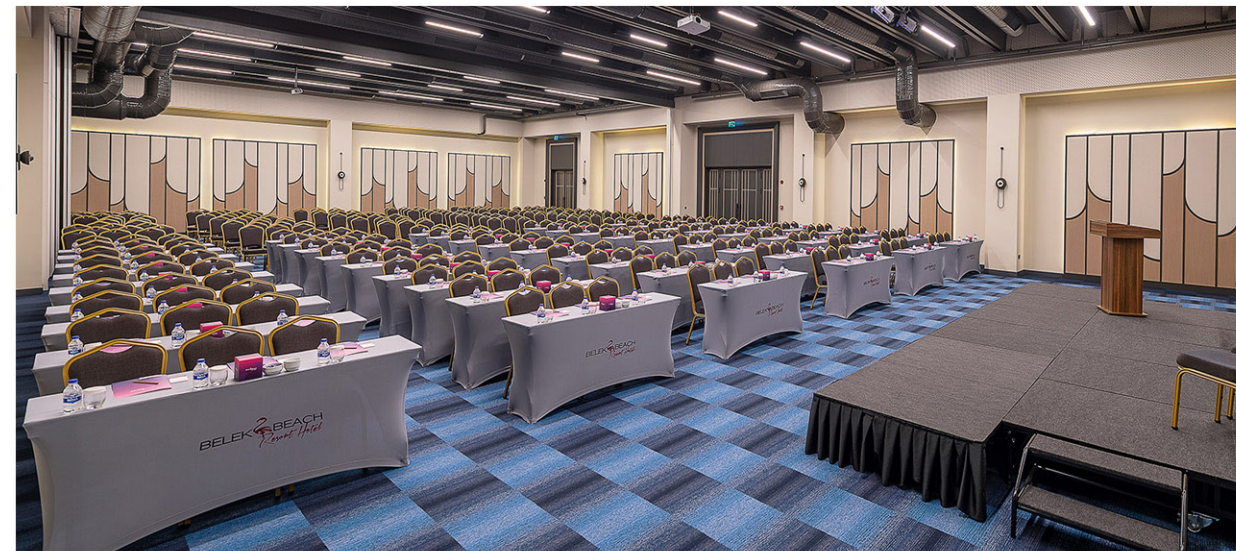
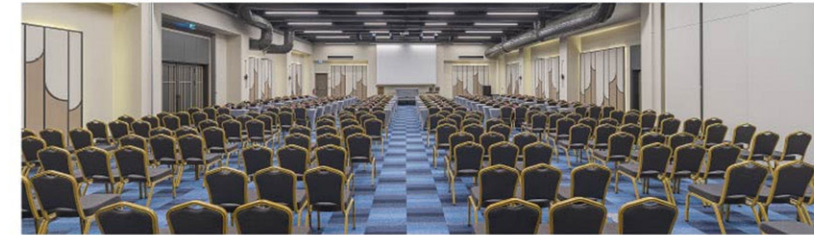



BELEK *Resort Hotel* **BEACH**

2026 SUMMER CONCEPT
ULTRA ALL INCLUSIVE (UHD)

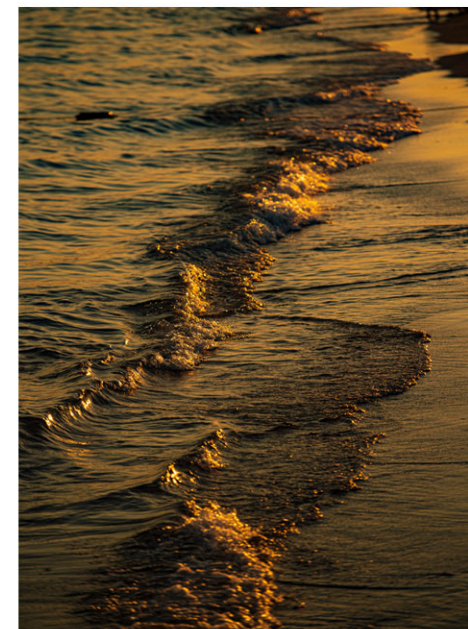

PAID SERVICES

A'la Carte Restaurants

Pavilion

Room Service

Tennis Court Lighting

Laundry Services

Doctor & Nurse

Water Sports

Photography Services

Game Parlour

Billiards

Bicycle Hire

Car Hire

Hairdresser

Stores

We work for the best

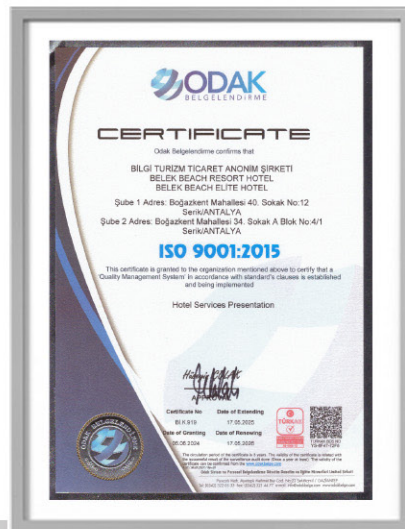
[illegible]

BELEK BEACH *Resort Hotel*



FOLLOW US



www.belekbeach.com



[@belekbeachresort](https://www.instagram.com/belekbeachresort)



[BelekBeachResortHotel](https://www.facebook.com/BelekBeachResortHotel)



[BelekBeachResortHotel](https://www.telegram.me/BelekBeachResortHotel)